

**Key**

**01A**

ADVANCED WARNING  
ACCESS TO ROAD AHEAD  
CLOSED ON \_\_\_\_ TO \_\_\_\_  
FOR \_\_\_\_ DAY(S)  
FROM \_\_\_\_ TO \_\_\_\_

**01**

**ROAD CLOSED**

**02**

**03**

**Diversion ENDS**

**04**

**Diverted traffic** →

**05**

← **Diverted traffic**

**06**

**Diverted traffic** ↑

**07**

**Diversion** →

**08**

**Diversion** ←

**09**

**Diversion** ↑

**10**

**ROAD AHEAD CLOSED**

**11**

**12**

**13**

**14**

**15**

No access  
To  
Highworth  
Follow  
diversion

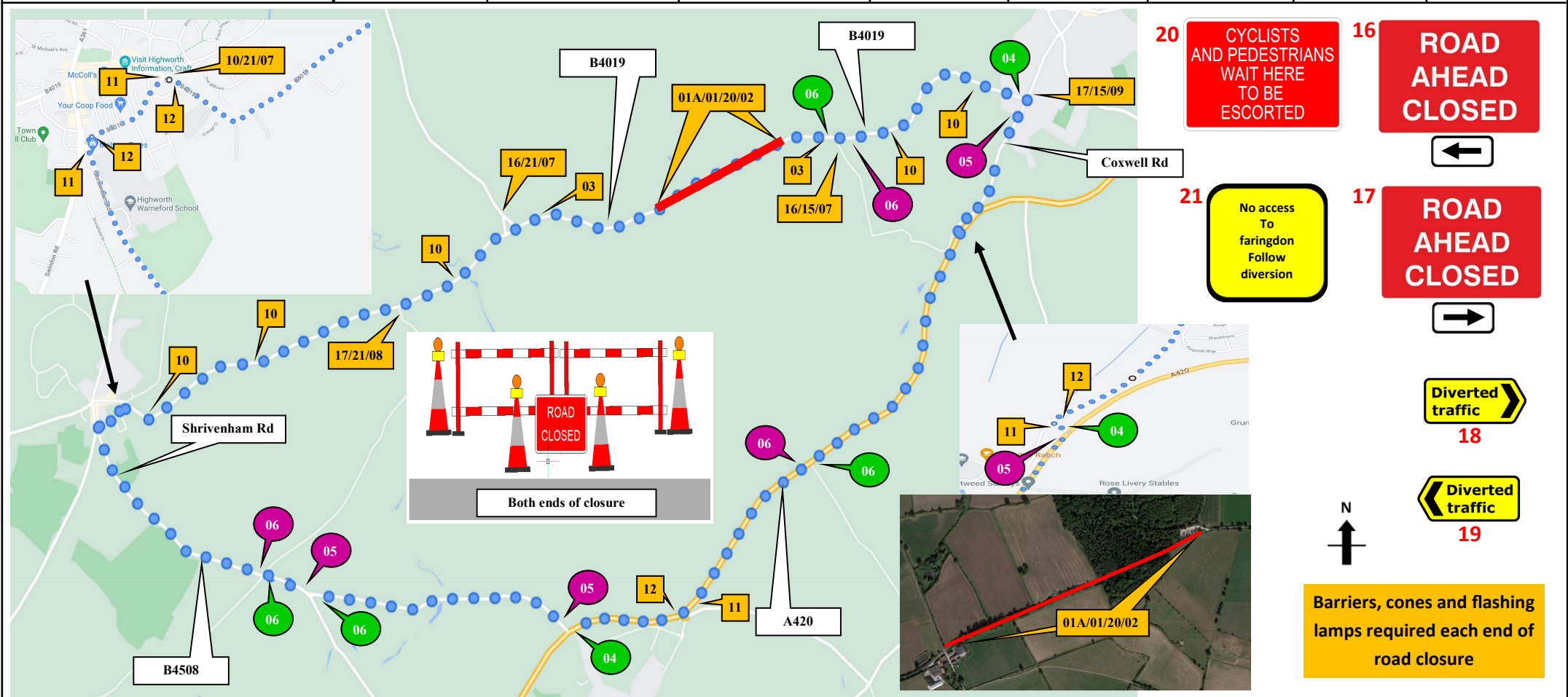

**SUNBELT RENTALS**

Sunbelt Rentals UK (Traffic Management)  
Kemble Airfield Enterprise Park  
Cirencester Road  
Kemble  
GL7 6BQ  
☎ 03700 500 792  
☎ 0845 004 7105

**Note**

- All equipment shall be approved and shall comply with the Department Of Transport specification MCE0111. This drawing does not show the normal road works signage that will be required as per Chapter 8.
- All signs to be in accordance with TSGRD 2002 and to minimum class retroreflective.
- Minimum height of lettering to be 60mm and sign boards to be 1000mm (750mm where appropriate).

This drawing is protected by copyright and the information contained therein is confidential.

This drawing may not be copied and the information therein may not be used, or disclosed to a third party, wholly or in part with the written permission of Sunbelt Rentals UK (Traffic Management).

CROWN COPYRIGHT DATA REPRODUCED BY PERMISSION OF THE CONTROLLER OF HMSO

CLIENT DETAILS		REP/DEPOT	DRAWN BY	ADDRESS
Openreach		DA/233	DA/233	B4019 HIGHWORTH ROAD NEAR BABURY CLUMP CAR PARK NEAR FARINGDON SN77NL
DATE	SHEET No	VERSION NUMBER		BUS ROUTE AFFECTED
06/08/2021	1 OF 1	XXX		
AMENDED DATE	AMENDED BY	SCALE		
Xx/xx/xxxx	Xxxx-xxxx	NOT TO SCALE		
This layout is for installation by NRSWA, Lantra 12A, 12B,, 12D qualified persons.				

**ROAD CLOSURE**

**DIVERSION**

**ROAD CLOSURE LENGTH (APPROX)** 1000 m

**ROAD CLOSURE WIDTH (APPROX)** 5.5M

**Contract Number** 233-S005059